

Сергей ЖУКОВ

**КНИГА
ПРЕВРАЩЕНИЙ**

*ДЛЯ ПРИГОТОВЛЕННОГО
РОЯЛЯ*

Sergey ZHUKOV

**BOOK
OF TRANSFORMATIONS**

*FOR PREPARED
PIANO*

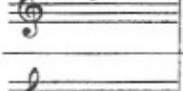
Музиздат • Muzizdat
Москва
2008

ЗВУК SOUND	МАТЕРИАЛ MATERIAL	СТРУНА STRING	РАССТОЯНИЕ DISTANCE
	① ШУРУП SCREW	1 — 2	② 4,5 — 5,7 см
	— " —	— " —	② — " —
	— " —	— " —	② — " —
	— " —	— " —	— " —
	— " —	— " —	— " —
	— " —	— " —	— " —
	— " —	— " —	— " —
	— " —	— " —	— " —
	— " —	— " —	— " —
	— " —	— " —	— " —
	— " —	— " —	— " —
	— " —	— " —	— " —
	ДЕРЕВЯН. КЛИН ③ WOODEN WEDGE	— " —	— " —
	— " —	— " —	— " —
	— " —	— " —	— " —
	— " —	— " —	— " —
	— " —	— " —	— " —
	ПОРИСТАЯ РЕЗИНА ④ POROUS GOOM	1 — 1	10 — 12 см

 ПОВЫШЕНИЕ НА ОДНУ ОКТАВУ

 ПОВЫШЕНИЕ НА ДВЕ ОКТАВЫ

 ПОНИЖЕНИЕ НА ОДНУ ОКТАВУ

 ПОНИЖЕНИЕ НА ДВЕ ОКТАВЫ

1. Размер и положение шурупов определяется опытным путем.
2. Поскольку в этом регистре отсутствуют демпферы, дистанция определяется от моста. В других случаях указанное расстояние следует считать от демпфера.
3. Деревянный клин следует изготовить из мягких пород дерева. Для его закрепления на струне необходимо сделать насечку.
4. Полоска резины закрепляется с помощью соседней струны Си. Возможно также закрепить более толстый кусок резины между указанными струнами, сделав в нем две насечки.
5. Наиболее удачные резонансные точки на струнах находятся опытным путем.

1. The size and position of screws is defined by practical consideration.
2. As in this register are absent «dampers», the distance is defined from the bridge. In other cases the specified distance should be counted from «dampfer».
3. The wooden wedge should be made from soft breeds of a tree. For its fastening on a string it is necessary to make a notch.
4. The strip of rubber is fixed with the help of next string H. Also it is possible to fix thicker piece of rubber between the specified strings, having made in it two notches.
5. The most successful resonant points on strings are by practical consideration.

ISMN 979-0-9003014-6-8

© Жуков Сергей, 2008
© ООО «Музиздат», 2008

Элеоноре Теплухиной

Глава I

ТАИНСТВЕННАЯ ИСТОРИЯ
СТАРОГО МУЗЫКАЛЬНОГО ЯЩИКА

С. ЖУКОВ

p *leg. sempre*

ppp *con leg.*

pp

* Начать движение, беззвучно нажимая на клавиши.

ppp

poco *crescendo*

p

$\text{♩} = 100-104$
f
4-6
f
poco senza Ped. e poco Ped.

poco *diminuendo*

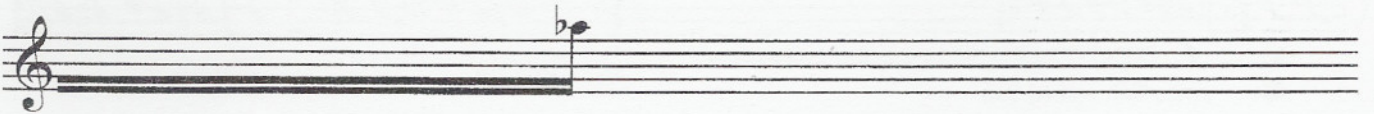
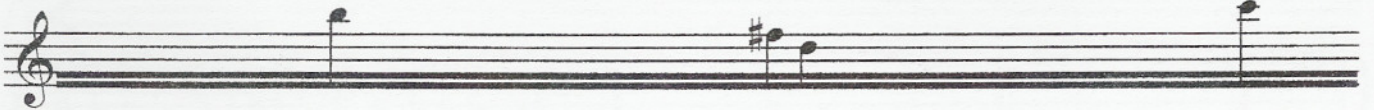

♩ = 100-104
10-12*

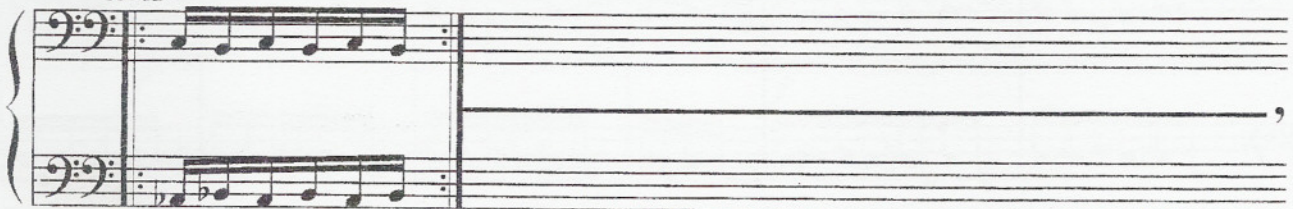

p

f

poco senza Ped. e poco Ped.

8

f poco senza Ped. e poco Ped.

* Количество повторений.

4 6-8

p
* senza *leg.* e poco *leg.* *poco cresc.* *f*
poco senza *leg.* e poco *leg.*

8 4

f * senza *leg.* e poco *leg.* * senza *leg.* *p*

f * senza *leg.* e poco *leg.* * senza *leg.* *p*

8

poco leg. *f*

4

mf

* senza *And.*

b

8

10

f

poco And. * *half And. e poco And.*

2

f

* *senza And.*

26

ff

poco ped.

senza ped.

f

8

poco ped.

f

7

8

(f)

poco dim. e rit.

ped. sempre

p

$\text{♩} = 96$

mf
p
mf
p sim.

* *ped.* * *ped.* * *ped.* * *ped.* * *ped.* *sempre*

f
sim.

* (♩) *
senza ped.

* Беззвучное нажатие клавиш.

poco Ped.

$\text{♩} = 100-104$
8-10

p *p* *mf*

* senza Ped. e poco Ped. * senza Ped.

8 4

mp

poco Ped. *mf* * *senza Ped.*

2

4 8

f

poco ped. *f*

7-8 8

f *p*

* *half ped. e poco ped.* * *ped.* *mf*

2

mf

* *senza ped.*

7-8 8

p

poco ped. * *ped.* *mf*

mf
* *senza Ped.*

2 7-8
poco Ped.

4 8
f *mf*
* *half Ped.* * *senza Ped.*

2

4

4

8

p

mf

4

f

poco rit.

Leg.

* *senza Leg.*

poco Leg.

(*Leg. sempre*)

$\text{♩} = 96$ 3

mp *p* *mf*

* *Ped.* * *Ped.*

mf *mf*

* *Ped.*

Беззвучное нажатие клавиш

ff *sim.* *sim.*

* *senza Ped.*

$\text{♩} = 100-104$
8

p *mp*

* *Tea* * *Tea* * *Tea*

3 6-8

* *Tea* * *Tea*

4 8

f *mp*

* *half Tea e poco Tea* * *Tea* * *poco Tea*

4 2

mf

* *senza Tea*

8 2

* senza *ped.*

3

7 11

* *ped.*

p *f*

* *And* * *And sempre*

poco a poco

diminuendo

sp *sp*

* Удар по струнам в указанном диапазоне.

sempre *pp*

poco a poco

cre sc en do
dim in u en do

mp-mf *р о с о*

diminuendo

имитируя музыкальную шкатулку
quasi musical box

pp

* Сочинение завершается своеобразным сюрпризом для слушателей. Для этого необходимо предварительно перед началом исполнения «зарядить» рояль, вложив внутрь его небольшую детскую музыкальную шарманку. Когда пианист начинает играть повторяющийся завершающий раздел сочинения, на сцену из зрительного зала должен выйти ребёнок, подойти к роялю, вынуть из него музыкальную шарманку и, начав на ней играть, выйти из зала. Пианист заканчивает свою игру в момент начала звучания шарманки.

The composition is finished by an original surprise for audience. For this purpose it is necessary preliminary before the beginning of performance to enclose inside a grand piano small children's musical box. When the pianist begins to repeat finishing section of the composition, on a stage from auditorium there should be a child approach to a grand piano, take out from it a musical box and, start to play on it and leave from a hall. The pianist finishes to play at the moment of sounding of a box.