

С. Жуков

S. Zhukov

- ΚΡΥΠΤΟΣ -

композиция для женского голоса
и инструментального ансамбля

composition for female voice
and instrumental ensemble

партитура

score

Esecutori

Flauto (Fl)

Clarinetto Basso (Cl B)

Violino (Vn)

Voce

Piano (Pn)

Accordion/Bayan (Acc)

Timpani (Tnp)

Tam-tam (Tt)

Piatto sospesi (Pt sosp)

Tom-toms (Tomt)

Slide whistle (Sl W)

Vibrafono (Vbf)

Marimbafono (Mbf)

Notation

W.T. Wistle Tones

S.T. Slap Tones

K.Cl. Key Clicks

Ar.S. Air Sound

Al. S. Aeolian Sound

Fl. Flautando

ORD Ordinario

SP Sul ponticello

ST Sul tasto

Piano Preparation

Wooden wedge (деревянный клин)

Porous gum (пористая резина)

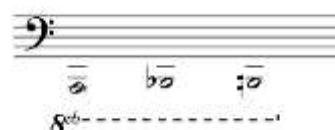

“Kryptos”

В основе сочинения лежат два «магических квадрата» – цифровой и текстовый.
Цифровой квадрат взят из картины А. Дюрера «Меланхолия».

| | | | |
|----|----|----|----|
| 16 | 3 | 2 | 13 |
| 5 | 10 | 11 | 8 |
| 9 | 6 | 7 | 12 |
| 4 | 15 | 14 | 1 |

Сумма чисел в любой строке, столбце, диагонали, а также, в каждой четверти (даже в центральном квадрате) и даже сумма угловых чисел равна 34, что в итоге равно «7». Это число находится в тесной связи с латинской буквой “G”, седьмой букве алфавита, которая является буквенным обозначением ноты «Соль». Эта нота является одной из ключевых в сочинении.

Текстовый квадрат - древнейший из талисманов, присутствует в Большом Ключе царя Соломона.
Вот основной текст формулы Сатор:

SATOR
AREPO
TENET
OPERA
ROTAS

Квадрат известен с IV века нашей эры и считается одним из самых древних; его находили начерченным на стены римских дворцов и храмов, а порой — и на фасадах раннехристианских церквей. Его можно встретить на сосудах для питья, на библиях и в трактатах по магическому искусству. Квадрат является одним из примеров Акrostиха, то есть он читается одинаково в любом направлении, в горизонтальном, в вертикальном, и в любую сторону. Существуют множественные версии перевода этой мистической фразы. От бытовой: «Сеятель Арепо с трудом удерживает колеса», до магической: «Тот, кому есть что сказать, сможет заставить вращаться Колеса Судьбы», использовавшейся в качестве ритуальной фразы при посвящении магов. Пытаясь разгадать таинственный смысл этой фразы, ранние христиане обратили внимание, что она также является анаграммой, при перестановке букв которой дважды (с единственной «N») получается выражение PATER NOSTER, в переводе с латинского означающее «Отче наш» — название одной из основных христианских молитв. Оставшиеся буквы «А» и «О» символизировали «альфу и омегу» — аллегория, с которой сравнивает себя Господь в Откровении Иоанна Богослова. Обыкновенно слова PATERNOSTER изображали в виде греческого, равноконечного креста, а «А» и «О» попарно помещали на его окончаниях либо в промежутке между лучами.

P
A
T
E
R
N
O
S
T
E
R
A
T
E
R
N
O
S
T
E
R
O
A
T
E
R
O

Kryptos

С. Жуков

1

$\text{♩} = 60$

Voce

Piano

mp

U - no Sep - tem De - cem Se - de - cim

2

Voce

Pn

mp

U - no Quat - tour Se - de - cim Tre - de - cim

3

Voce

Pn

Quat - tour Sex Un - de - cim Tre - de - cim

4

13 Air sound

Fl *mp* S

Cl B

Vn

13 Multiton

Voce *mp* S

U - no Quat-tour - de - cim Sep-tem Du - o - de-cim

Pn

5

17

Fl *mp* S

Cl B

Vn

17

Voce S A

Quat-tour Quin-de - cim Sex No-vem

Pn

6

21

Fl *mp* S

Cl B

Vn *mp* Flautando

Voce S A T O

Sep-tem Sex De-cim Un-de-cim

Pn

7

25

Fl S

Cl B

Vn *mp* Flautando

Voce Sa - T O R

Tre-de-cim Oc-to Un-de-cim Du-o

Pn

8

Fl
S

Cl B
Aeolian Sound
mp

Vn
Flautando
Удар пальцами по деке
mp *mf*

Voce
/шепотом/
A R E P O

Se-de-cim Quin-que De-cem Tri-a

Pn

Acc
pp *p*

9

Flute (Fl) part: Treble clef, starting at measure 33. Dynamics include *mp* and *f*. Includes a trill (T) and a triplet (3).

Clarinet B (Cl B) part: Treble clef, mostly rests.

Violin (Vn) part: Treble clef, starting at measure 33. Dynamics include *mp*.

Voice (Voce) part: Treble clef, starting at measure 33. Lyrics: T E N E. Includes a trill (T) and a note with an accent (^).

Accordion (Acc) part: Grand staff (treble and bass clefs), starting at measure 33. Dynamics include *pp* and *p*.

Fl

Cl B

Vn

Voce

Pn

Acc

Tmp

Vbf

37

37

37

37

37

37

37

37

ORD → SP → ORD

mp

T

subito p

mp

Quat-tour

Quat-tour-de-cim

Un-de-cim

Quin-que

mf

pp

mf

5

11

41
Fl
Cl B
Vn
Voce
Pn
Acc
Tmp
Vbf

O P E R A R O
Se-de-cim No-ven Sep-tem Du-o

pp *pp* *pp*
mf *mf*

8^{va} 3

13 14

Flautando

Multiphonics

slap

mf

f

mp

mp

Voce

A - - - - T O - - - - R A -

U - no Quat-tuor-de-cim Quin-de-cim Quat-tuor

mf

p

mf

mf

49

Fl

Cl B

Vn

Voce

Pn

Acc

Tmp

Vbf

Mbf

mf

f

pizz.

f

mf

p

mf

3

5

8^{va}

R - E - - - - PO - T - E - - - - NE -

Du-o-de-cim Sep-tem Sex No-vem Oc-to Un-de-cim

1

53

Fl

Cl B

Vn

Voce

Pn

Acc

Tmp

Vbf

Mbf

Flautando

mp

mf

mf

mp

10

3

3

con ped.
soft cord mallets 6

T O P E R A

De-cem Quin-que Tre-de-cim Du-o Tri-a Se-de-cim

19

Multiphonics

Fl

Cl B

Vn
Bow on bout
mp

Voce
Te - net O - pe - ra - Ro - ta - s -
Quat-tuor Novem Quin-que Se - de-cim

Pn
mf
8^{va}-----
8^{vb}-

Acc
mf

Tmp

Vbf
mf

Mbf

Fl

Cl B
Slap Tone
mf >
ORD
3
8^{vb}
mp >
mf 1

Vn
60
mf
mf

Voce
60
S
Du - de - cim Quattuor-decim Tri-a Quin-que Oc - to Du-o Quin-

Pn
60
10
3
8^{vb}
8^{vb} - - -
8^{vb}

Acc
60
p < >
p < >

Tmp
60

Vbf
60 con ped.
mp < >
mp < >

Mbf
60
mf

Multiphonics

63 Fl *mf*

63 Cl B *mp* *f* Slap Tone *mp* *f* Slap Tone

63 Vn *mf*

63 Voce S a - tor - a - re - po S a - tor - a - re - po te - net

63 de-cim No-ven

63 Pn *10* *10* *10* *8^{ub}* *8^{ub}*

63 Acc *p* *p* *mp*

63 Tmp

63 Pt sosp *pp* *mp* *pp* *mp*

63 Vbf *mp* *mp*

63 Mbf

67

Fl

Cl B

Vn

Voce

Pn

Acc

Tmp

Pt sosp

Vbf

Mbf

mp

mf

mp

mf

pp

mp

pp

mp

mp

mf

S a - tor A - re - po Te - net O - pe - ra

O - pe - ra Ro - tas - s - - -

10

10

10

mp

mp

pp

mp

mp

mf

The musical score is arranged in a system with the following parts from top to bottom:

- Fl**: Flute, rests.
- Cl B**: Clarinet Bb, playing a sixteenth-note pattern with *mf* dynamics.
- Vn**: Violin, rests.
- Voce**: Voice, singing the lyrics "Sa-tor A-re-po Te-net O-pe-ra Ro-tas Tem-ere Tem-ere - Me".
- Pn**: Piano, playing a complex sixteenth-note accompaniment with *Leg.* and *10* markings.
- Acc**: Accordion, playing chords with *mp* dynamics.
- Tmp**: Tom-tom, rests.
- Pt sosp**: Suspended Cymbal, playing chords with *pp* and *mp* dynamics.
- Vbf**: Violin Bb, playing a sixteenth-note pattern with *mf* dynamics.
- Mbf**: Viola Bb, rests.

Fl

Cl B

Vn

Voce

Pn

Acc

Tmp

Pt sosp

Vbf

Mbf

ORD poco SP → ORD

f *subito p*

Dododododododo

Dododododo

dododododo la - dor

mf

p

Con sord.

p

mf *pp* *mf* *pp*

80

Fl

Cl B

80

Vn

poco SP

f subito *p*

ORD

80

Voce

Do-do do do la - dor dor la dor dor la dor-a-la - dor

80

Pn

80

Acc

80

Tmp

80

Pt sosp

mf

pp

80

Vbf

80

Mbff

25

♩ = 132

Air sound

Fl

Cl B

Vn

Voce

Pn

Acc

Tmp

Vbf

Mbf

f

mf

p

mf

Dor, Dor, Dor, Dor Sa - dor, Dor Sa-dor A - la - dor, Dor Sa -

Timpani coperti

5

Fl

Cl B

Vn

Voce

5

5

Pn

5

5

8^{vb}

Acc

5

Tmp

Vbf

5

Mbf

dor A-la-dor, A-la - dor, Dor, Dor, Sa - dor, Sa-dor A-la - dor.

Detailed description of the musical score page: The page contains ten staves of musical notation. The top staff is for Flute (Fl), followed by Clarinet in B-flat (Cl B), Violin (Vn), and Voice (Voce). The Voice staff has lyrics: "dor A-la-dor, A-la - dor, Dor, Dor, Sa - dor, Sa-dor A-la - dor." Below the voice staff are two empty staves. The next two staves are for the Piano (Pn), consisting of a grand staff. Below the piano is an accordion (Acc) section with two staves. The bottom three staves are for Trombone (Tmp), Violoncello/Bassoon (Vbf), and Mellophone (Mbf). A rehearsal mark '5' is placed at the beginning of each staff. A dynamic marking 'f' appears in the Clarinet, Piano, and Voice staves during the final measure. A marking '8^{vb}' is located at the end of the piano part.

Fl

Cl B

Vn
mf

Voce
Da - net Ro - das A - de - ra Sa - nas A -

Pn
mp
(8vb)

Acc
mp

Tmp
mp

Vbf

Mbf

14

Fl

Cl B

Vn

Voce

re - - - - - po, Dor, Dor, Dor, Dor Sa-

14

Pn

14

Acc

14

Tmp

stacc. sim.

Vbf

Mbf

14

18

F1

Cl B

Vn

Voce

18

dor, Dor Sa-dor A - la - dor, Dor Sa - dor A - la - dor, A - la -

18

Pn

18

Acc

18

Tmp

Vbf

Mbf

18

21

Fl

Cl B

Vn

Voce

21

dor, Dor, Dor, Sa - dor, Sa-dor A-la - dor.

21

Pn

21

8^{vb}

Acc

21

Tmp

Vbf

Mbf

21

25

Fl

Cl B

Vn *SP*
mf

Voce
Pa - tet Ro - sa Sa - ro - na, Ro - sa, et Re - o

25

Pn *mp*

25
(*Sub*)

Acc *mp*

25

Tmp *mp*

Vbf

25

Mbf

29

Fl

Cl B

Vn

Voce

Pa - - - - - tet, et Re - o Pa - - -

Pn

Acc

Tmp

Vbf

Mbf

Air sound

32

Fl

32

Cl B

32

Vn

32

Voce

- - - ter, Dor, Dor, Dor, Dor Sa - dor, Dor Sa-dor A - la -

32

Pn

32

Acc

32

Tmp

32

Vbf

32

Mbf

32

36

Fl

Cl B

Vn

Voce

36

36

36

Pn

36

Acc

36

Tmp

Vbf

Mbf

36

dor, Dor Sa - dor A-la-dor, A-la - dor, Dor, Dor, Sa - dor, Sa-dor A-la-

40

Fl

Cl B

Vn

Voce

dor.

Pn

Acc

Tmp

Vbf

Mbf

30

Fl

Cl B

Vn *f*

Voce
O - ro et Re-o Pa - tet et Re-o Sa - - - - - nas, et Re-o

Pn *mp*

Acc *mp*
8vb

Tmp *mp*

Vbf

Mbf

48

Fl

Cl B

Vn

Voce

Sa - nas, O - ro Pa - tet et Re - o Sa - nas Pa - - - et

48

Pn

48

Acc

48

Tmp

Vbf

Mbf

31

Air sound Jet whistle J W

Fl

Cl B

Vn

Voce

51

51

Dor, Dor, Dor, Dor Sa - dor, Dor Sa - dor A - la - dor, Dor Sa -

Pn

51

mf

Acc

51

Tmp

51

p

Vbf

mf

Mbf

51

J W
^

55

Fl

Cl B

Vn

Voce

55

55

Pn

55

Acc

55

Tmp

Vbf

Mbf

55

dor A-la-dor, A-la - dor, Dor, Dor, Sa - dor, Sa-dor A-la - dor.

59

Fl

Cl B

Vn

Voce

59

Pn

59

Acc

59

Tmp

Vbf

Mbf

63

Fl

Cl B

Vn *f*

Voce *f* O - ro te Pa - ter Sa - nas, Ig-ne Na-tu-ra Sa-nas Sig - na, Sig - na, Sig - na,

63

Pn *mf*

63 *vib*

Acc *mf*

63

Tmp *mp*

Vbf

Mbf

67

Fl

Cl B

Vn

Voce

Sig - na te Ig-ne Na-tu-ra Sa-nas, Ig-ne Na-tu - ra, Sig - na, Sig - na, Sig-na te

Pn

Acc

Tmp

Vbf

Mbf

Air sound

J W sim.

Fl

Cl B

Vn

Voce

Pn

Acc

Tmp

Vbf

Mbf

Dor, Dor, Dor, Dor Sa - dor, Dor Sa-dor A-la - dor, Dor Sa-

75 35

Fl

Cl B 35

Vn

Voce

dor A-la - dor, A-la - dor, Dor, Dor, Sa - dor, Sa-dor A-la - dor.

Pn

Acc

Tmp

Vbf

Mbf

79

Fl

Cl B

Vn

Voce

Pn

Acc

Tmp

Vbf

Mbf

83

Fl

Cl B

Vn

Voce

Sa - tor A - re - po Te - net, Te - net O - pe - ra Sa - tor

Pn

mp

f

8^{va}ri - a - - -

Acc

mp

f

8^{va} - - -

8^{vb} - - -

Tmp

Vbf

Mbf

86

Fl

86

Cl B

86

Vn

86

Voce

mp Ro - tas O - pe - ra Te - net Te - net A - re - po Sa - tor Te - net Te - me - re.

86

Pn

mp

86

Acc

mp

86

Tmp

86

Vbf

86

Mbf

J W ^

J W ^

89

Fl *mp* *f*

Cl B *f* *mp*

Vn *f* *mp* *f*

Voce *mp* Te - net O - pe - ra Ro - tas Te - net O - pe - ra,

89 *f* Qua - ter. 89 *f* @e - to - - - -

Pn *f*

89 *f* 89 *f* @e - to - - - -

Acc *f*

89 *f*

Tmp *f*

Vbf *mp*

89

Mbf

39

J W \wedge

40

Fl *mp* *f* *mp*

Cl B *mp* *f* *mp*

Vn *mp* *f* *mp*

Voce *mp* Te-net A - re - po Sa-tor Te-net A, Te-net A - re - po *mp* Sa-tor A,

Pn *f*

Acc *f*

Tmp

Vbf *mp*

Mbf

98

Fl

Cl B

Vn

Voce

98 Sa-tor A - de-ra Sa-tor A - de-ra Da-net *mp* Da-net A - de-ra Sa-tor

98

Pn

98 *f* *ovv* - - -

98

Acc

98 *f* *ovv* - - -

98

Tmp

Vbf

98

Mbf

107

Fl *mp* poco a poco crescendo

Cl B *mp* poco a poco crescendo

Vn *mp* poco a poco crescendo

Voce *mp* Da-net Ro-tas Te-me-re Da-net Ro-tas Da-net Da-net Te-me-re
poco a poco crescendo

Pn

Acc

Tmp

Vbf poco a poco crescendo

Mbf

J W \wedge

Fl

Cl B

Vn

Voce

Da - net A - de - ra Da - net A - de - ra Ro - das Da - net A - de - ra Te - me - re

Pn

Acc

Tmp

Vbf

Mbf

J W ^

J W ^

J W ^

Fl

Cl B

Vn

Voce

Da-net Te-me-re Da-net Ro-tas Da-net A - de-ra Te-me-re Da-net Tan-me-re

Pn

Acc

Tmp

Vbf

Mbf

118 J W ^ J W ^ ^ ^ ^ ^ ^

Fl

Cl B

Vn

Voce

Tan-me-re Da-net Tan-me-re Ro-tas et Tan-gis et Tan-gis et Tan-gis et Tan-gis et

118

Pn

118

Acc

118

Tmp

Vbf

Mbf

44

Fl *f* Gliss. \wedge

Cl B *f* Slap

Vn *f*

Voce *f*
An-gis, An-gis, An-gis, An-gis, An-gis, An-gis, An-gis,

Pn *f*

Acc *f*

Tmp *f*

Vbf

Mbf *f*

45 Air sound

128

Fl *subito p*

Cl B *subito p* Clap

Vn

Voce

128 *subito p* An-gis Pa-ter Sa-nas O-ro Ro-tas Re-o In-ri Teg-ra

Pn *subito p*

Acc

Tmp

Vbf

Mbf *p*

128

136

Fl

Cl B

Vn

Voce

136

Da-net Ig-ne Ro-sa Ro-na Te-net In-ri Re-no Va-tur

136

Pn

136

Acc

136

Tmp

Vbf

Mbf

Fl

Cl B

Vn

Voce

144

In-ri Re-o Ig-ne Pa-tet Et-ro In-ri Ro-sa Re-no

Pn

144

Постепенно перейти к беззвучному касанию

Acc

144

Tmp

144

Vbf

144

Постепенно перейти к беззвучному касанию

Mbf

144

152

Fl

Cl B

Vn

Voce

152

Вдох

Da-net Ig-na Teg-ra In-ri In-ri In-ri In-ri In-ri In-ri

Pn

152

Acc

Tmp

Vbf

Mbf

152

171

Fl

Voce

Pa - ter Pa - ter

Pn

Mbf

Vn

Voce

Pn

Acc

Vbf

p

mp

pp

arco

mf

p Pa - ter, te Pa-ter, et Re-o Pa - ter

Vn

Voce

Pn

Acc

Vbf

6

6

6

6

et Sa-nas o - ro te Pa-ter, et Re-o Pa-ter Ro - sa Sa-

10

Vn

Voce

ro - na, et Re-o Sa-nas teSigna te - me - reme

Pn

3

Acc

Vbf

14

Vn

Voce

Tan - gis, et An-gis, et Re-o Pa-tet Ro - sa Sa - ro - na

Pn

Acc

Vbf

18

Vn

Voce

Pn

Acc

Vbf

te Pa - ter, o-ro te Pa - - - ter, et Re-o Sa-nas,

22

Vn

Voce

Pn

Acc

Vbf

O-ro te Pa - - - ter, te Pa - ter Sa-nas o - ro, —

27

Vn

Voce

te Pa - ter, Pa - - - ter

Pn

Acc

Vbf

53

32

Vn

Voce

O-ro te Pa-ter Sa-nas O-ro te Pa-ter

Pn

Acc

Vbf

36

Vn

Voce

Pn

Acc

Vbf

O-ro te Pa-ter Sa-nas O-ro te Pa-ter Sa-nas O-ro te Pa-ter _____ Pa-ter O-ro te Sa-nas O-ro te Pa-ter

40

Vn

Voce

Pn

Acc

Vbf

Pa-ter O-ro te Sa-nas O-ro te Sa-nas _____ Pa-ter _

Fl *p* 5

Cl B *p*

Vn senza vibr. *p*

Voce *p* O-ro te Pa-ter, Pater sanaso-ro, Sa - nas oro-ro-tas

Pn 2 *p* U - - - no Sep - - - - - tem De - - - - -

Acc *p* 3

Tmp

Ptt sosp

Vbf soft cord mallets *p* con ped. 3

poco frull.

Fl

Cl B

Vn

Voce

te Pa - ter.

U - no Sep - tem De - cem Se - de - cim

Pn 2

cem

Acc

Timp.

B. Dr.

Piatto sospesi

ppp *mp*

Vbf

Multiton

Fl

Cl B

Vn

Voce

Pn 2

Acc

Timp.

B. Dr.

Vbf

p

Pa-tet re-o — et Pet-ro Ro-sa — et re-o pa-tet

Qua - - - tor Sex Un - - - de - - -

Detailed description of the musical score: The score is for measures 55-58. It features a variety of instruments: Flute (Fl), Clarinet Bb (Cl B), Violin (Vn), Voice (Voce), Piano 2 (Pn 2), Accordion (Acc), Timpani (Timp.), Bass Drum (B. Dr.), and Violoncello (Vbf). The vocal line includes the lyrics: "Pa-tet re-o — et Pet-ro Ro-sa — et re-o pa-tet" and "Qua - - - tor Sex Un - - - de - - -". The piano part includes the lyrics: "Qua - - - tor Sex Un - - - de - - -". The score includes various musical notations such as triplets (3), dynamics (p), and articulation marks. The time signature changes from 2/4 to 3/4 and back to 2/4.

poco frull.

10

Fl

Cl B

Vn

Voce

ro - sa Sa - - - - ro - - - - na

10

Qua - tor Sex Un - de-cim Tre-de-cim

Pn 2

cim

Acc

Timp.

B. Dr.

10

Piatto sospesi
ppp — mp

Vbf

13

Fl

Cl B

Vn

Voce

Pn 2

Acc

Timp.

B. Dr.

Vbf

p

Te - me-re me tan-gis, tan-gis te sin-ga - - - -

Sex - - - - - Sep - - - - - tem Un - - - -

5

3

5

3

5

3

5

3

5

3

15

Fl

Cl B

Vn

Voce

15

3

3

3

si - gna te si-gna an-gis te me - re me tan-gis et

15

Pn 2

de - - - - - cim - - - - - De - - - - - cim - - - - -

15

5

3

5

5

15

Timp.

15

B. Dr.

15

5

5

Vbf

20

Fl

20

Cl B

20

Vn

20

Voce

de-cim De-cem

Pn 2

Acc

Timp.

B. Dr.

Vbf

p

p

ppp *mp*

O - ro te Pa-ter, Pa - ter sa-nas o - ro, -

3

6

8^{va}

8^{vb}

5

5

23

Fl

5

3

Cl B

Vn

3

Voce

3

o - ro te Pa-ter sa-nas te Pa - ter. Pet - ro et re-o te Pa-ter,

U-no Quat-tuor-de-cim Quin-de-cim Quat-tuor

8^{va} 15^{ma} 8^{va}

Pn 2

8^{va}

Acc

23

Timp.

B. Dr.

Piatto arco

Vbf

5

5

5

26 5 2/4

Fl

26 2/4

Cl B

26 3 2/4

Vn

26 2/4

Voce

3 3 3

re - o pa-tet Ro-sa-Sa-ro-nā, Pet - ro et re-o pa-tet Ro-sa Sa-ro - nā, Te sign-a, -

26 2/4

Du-o-de-cim Sep-tem No-vem Sex

26 (8^{va}) 15^{ma} 2/4

Pn 2

26 (8^{va}) 2/4

Acc

26 2/4

Timp.

26 2/4

B. Dr.

Piatto arco

26 2/4

Vbf

5 5 5

Fl

Cl B

Vn

Voce

Pn 2

Acc

Timp.

B. Dr.

Vbf

sign - a te sign-a te-me-re me tan-gis, Te-me-re-me tan-gis et

Oc-to Un-de-cim Quin-que De - cim

8^{va} 15^{ma}

Piatto arco

5 5

33

Fl

5

Cl B

Vn

33

Voce

an - gis, Re-o pa-tet R-sa Sa - ro - na, Sa-nas o-ro te Pa-ter te Pa-ter sa-nas

3

5

3

5

3

33

5

6

Tre-decim Du-o Se-de-cim De-cim U-no Du-o-de-cim Oc-to Tre - de - cim

8^{va} 15^{ma} 8^{va} 15^{ma}

Pn 2

33

Acc

33

Timp.

33

B. Dr.

Piatto arco Piatto arco Piatto sospesi

ppp

Vbf

33

5

5

37

Fl

Cl B

Vn

Voce

o - ro, Sa-tor o-pe-ra te - net te Pa - ter

Quat-tuor - de - cim Sep - tem Un - de-cim Du - o

Quin - de - cim Sex De - cim

Pn 2

8^{va} 15^{ma} 8^{va}

Acc

Timp.

B. Dr.

Vbf

5 5

43

Fl

Cl B

Vn

Voce

tor A-re-po Te-net O-pe-ra Ro-tas Sa-tor A-re-po Sa-tor A-re-po Te-net

Tri-gin-ta Quat-tuor

(15^{ma})

(8^{vb}) (15^{ma})

Pn 2

mf

mf

Acc

Timp.

B. Dr.

Vbf

Detailed description of the musical score: The score is for page 76 and includes parts for Flute (Fl), Clarinet B-flat (Cl B), Violin (Vn), Voice (Voce), Piano 2 (Pn 2), Accordion (Acc), Timpani (Timp.), Bass Drum (B. Dr.), and Vibraphone (Vbf). The music is in 3/4 time. The vocal line has lyrics: 'tor A-re-po Te-net O-pe-ra Ro-tas Sa-tor A-re-po Sa-tor A-re-po Te-net'. The piano part has a dynamic marking of *mf* and includes a trill marked '(15^{ma})'. The accordion part also has a dynamic marking of *mf* and includes a trill marked '(8^{vb}) (15^{ma})'. The string parts (Vn) have a dynamic marking of *mf*. The woodwind parts (Fl, Cl B) and the vibraphone part (Vbf) have a dynamic marking of *mf*. The timpani part (Timp.) has a dynamic marking of *mf*. The bass drum part (B. Dr.) has a dynamic marking of *mf*. The flute part (Fl) has a dynamic marking of *mf*. The clarinet part (Cl B) has a dynamic marking of *mf*. The piano part (Pn 2) has a dynamic marking of *mf*. The accordion part (Acc) has a dynamic marking of *mf*. The timpani part (Timp.) has a dynamic marking of *mf*. The bass drum part (B. Dr.) has a dynamic marking of *mf*. The vibraphone part (Vbf) has a dynamic marking of *mf*. The score is divided into three measures by a vertical dashed line. The first measure contains the vocal line and the piano part. The second measure contains the piano part and the accordion part. The third measure contains the piano part, the accordion part, and the vibraphone part.

Fl

Cl B

Vn

Voce

Pno

Acc

Tmp

Vbf

Toms

Pt Sosp

Sa - tor A - re - po Te - net O - pe - ra Ro - tas Sa - tor A - re - po

mf

mf

mf

f mp

f mp

5

Fl

Cl B

Vn

Voce

Te-net O - pe - ra Ro-tas Sa - tor A - re - po Te-net O - pe - ra Te-net O - pe - ra Ro-tas O -

Pno

(8^{vb})

Acc

(8^{vb})

Tmp

f *mp*

Vbf

Toms

Pt Sosp

9

Fl

Cl B

Vn

Voce

pe - ra Ro - tas Sa - tor A - re - po Te - net O pe - ra Ro - tas Ro - tas Ro - tas Ro - tas

Pno

(8^{va})

Acc

(8^{va})

Tmp

f *mp* *f* *mp* *sim.*

Vbf

Toms

Pt Sosp

15

Fl

Cl B

Vn

Voce

короткий вдох

Ro - tas _ Ro - tas _ Ro - tas _ Ro - tas _ Ro - tas _

6

S...

Pno

(8^{vb})

Acc

(8^{vb})

Tmp

Vbf

Toms

Pt Sosp

25

Fl

Cl B

Vn

Voce

Tri-gin-ta Quat-tuor

Pno

Acc

Tmp

Vbf

Toms

Pt Sosp

mf Ro-tas A-re-po Te-net O-pe-ra Sa-tor A-re-po Te-net O-

f *8vb*

mf *8vb*

f *8vb*

mf *8vb*

mp *f* *mp* *f* *mp*

29

Fl

Cl B

Vn

Voce

pe-ra Sa-tor A - re-po Te-net A - re-po Te-net Ro-tas A-re-po Te-net O - pe-ra Sa-tor O -

Pno

(8^{vb})

Acc

(8^{vb})

Tmp

f *mp* *f* *mp* *f* *mp*

Vbf

Toms

Pt Sosp

Fl

Cl B

Vn

Voce

pe - ra Te net Te net Te net Te net Te net__ Te net__

Pno

6 S...

Acc

Tmp

f *mp* *sim.*

Vbf

Toms

Pt Sosp

40

Fl

Cl B

Vn

40

Voce

Te net__ Te net__ Te net__

40

Pno

(8vb)-----

40

Acc

(8vb)-----

40

Tmp

Vbf

40

Toms

Pt Sosp

48

Fl

Cl B

Vn

Voce

mf Te-net O - pe - ra Ro-tas Te-net O - pe - ra Ro-tas Te-net O - pe - ra

Tri-gin-ta Quat-tuor

Pno

f

8vb

Acc

f

8vb

Tmp

f > mp f > mp f > mp f > mp

Vbf

Toms

Pt Sosp

52

Fl

Cl B

Vn

Voce

52

Te-net O-pe-ra Ro-tas O - pe-ra Sa-tor Te-net O-per-ra Te-net O-pe-ra Sa-tor O -

52

Pno

52

8^{vb}

Acc

52

8^{vb}

Tmp

52

mp *f* *mp* *f* *mp* *f* *mp*

Vbf

52

Toms

Pt Sosp

56

Fl

Cl B

Vn

Voce

pe-ra Sa - tor Sa - tor Sa - tor Sa - tor Sa - tor_ Sa - tor_ Sa - tor_ Sa - tor_ Sa - tor_

S...

Pno

Acc

Tmp

Vbf

Toms

Pt Sosp

f *mp* *sim.*

(*sub*)

65

Fl

Cl B

Vn

65

Voce

65

Pno

65

Acc

65

Tmp

Vbf

65

Tms

Pt Sosp

73 68

Fl

Cl B 68

Vn

Voce

Pno *f*

Acc *f*

Tmp *mp*

Vbf

Toms

Pt Sosp

77

Fl

Cl B

Vn

Voce

Pno

Acc

Tmp

Vbf

Toms

Pt Sosp

84

Fl

Cl B

Vn

Voce

84

Pno

84

Acc

84

Tmp

Vbf

84

Toms

Pt Sosp

- Piano (Pno):** Features a complex accompaniment with dense chords and moving lines in both the right and left hands, including many accented notes.
- Accordion (Acc):** Features a complex accompaniment with dense chords and moving lines in both the right and left hands, including many accented notes.

87 70

Fl

Cl B Frul.

87 70 *p*

Vn play on tailpiece *mp*

Voce

Oro te Pater Sanas, Oro te Pater, Petro et Reo, Patet Rosa Saronas,
 Igne Natura Renovatur Integra, Singa te Signa, Temere me Tangis et Angis

87

Oro te Pater Sanas, Oro te Pater, Petro et Reo, Patet Rosa Saronas,
 Igne Natura Renovatur Integra, Singa te Signa, Temere me Tangis et Angis

87

Pno

87

Acc

87

Tmp

87

Vbf

87

Tom con le spazzole *mp*

Piatto sosp. arco *mp*

Pt Sosp

73

74

♩. = 124

101

Fl

Cl B

Vn

Voce

101

mp Ig -

Pno

p

mf

Air

Mbf

101

Toms

Pt Sosp

108

Fl

Cl B

Vn

mp

108

Voce

ne Na tu

108

Pno

108

Acc

108

Mbf

108

Toms

Pt Sosp

114

Fl

Cl B

Vn

114

Voce

ra Re - no - va - - - tur In -

114

Pno

114

Acc

Mbf

114

Toms

Pt Sosp

128

Fl

Cl B

Vn

Voce

128

et Re - - - - o Pa - tet

Pno

128

Acc

Mbf

128

Toms

Pt Sosp

135

Fl

Cl B

Vn

135

Voce

Ro - sa Sa - ro - - - - na

135

Pno

135

Acc

Mbf

135

Toms

Pt Sosp

Fl 142

Cl B

Vn

f

Slap tone

Voce

короткий вдох

142

Ig - ne O - ro Pa - ter Sa - nas Re - o Te - net Ig - ne

Pno

142

f

Acc

142

Глиссандо локтем Cluster

f

Tmp

142

con sord.

mp

Vbf

Mbf

142

f

Toms

142

149

Fl

Cl B

Vn

Voce

149

Ro - sa ___ Ro - na ___ Teg - ra ___ Da - net ___ Re - no ___ Va - tur ___ Ro - tas ___

Pno

149

Acc

149

Tmp

Vbf

Mbf

149

Toms

156

Fl

Cl B

Vn

156

Voce

Et - ro Pa - tet O - ro In - ri Re - o Pa - tet De - ra

156

Pno

156

Acc

156

Tmp

Vbf

156

Mbf

156

Toms

Key clap

Fl

Cl B

Vn

163

subito *p*

Key clap

subito *p*

Voce

163

Te - net — Ro - sa — Ro - na — Ro - tas —

Pno

163

subito *p*

Acc

163

Tmp

Vbf

163

Mbf

163

subito *p*

Toms

163

Fl

Cl B

Vn

Voce

171

/шѐпотом/

S - - - A - - - T - - - O - - - R

171

/шѐпотом/

Tri - gin - - - ta - - - - Qua - - - tuor

Pno

Acc

Tmp

Vbf

Mbf

Toms

192 ♩. = 124

Fl

Cl B

Vn

Voce

Pno

Acc

Tmp

Vbf

Toms

f Dor, Dor, Dor Sa - dor, Sa - dor A - la-

f

mf

8^{vb}

8^{vb}

201

Fl

Cl B

Vn

Voce

Dor Sa-dor A - la - dor,

Pno

Acc

Tmp

Vbf

Toms

81

Wistle Tone

209 Wistle Tone \wedge

Fl f

Cl B

Vn

Voce

O - ro te Pa - ter Sa - nas O - ro te Pa - - ter.

Pno

Acc

Tmp

Vbf

Toms

Detailed description of the musical score: The score is for measures 209-212. The key signature has one sharp (F#) and the time signature is 2/4. The instruments and their parts are: Flute (Fl) with a 'Wistle Tone' and forte (f) dynamic; Clarinet B (Cl B); Violin (Vn) with a crescendo; Voice (Voce) with the lyrics 'O - ro te Pa - ter Sa - nas O - ro te Pa - - ter.'; Piano (Pno) and Accordion (Acc) with complex chordal accompaniment, including an 8vb (octave below) marking; Tom Tom (Toms) with a simple rhythmic pattern; and Vibraphone (Vbf) which is silent. The score is written in a standard musical notation style with various articulations and dynamics.

213

Fl

Cl B

Vn

Voce

213

f Dor, Dor, Dor Sa -

Pno

213

Acc

213

Tmp

Vbf

213

Toms

Wistle Tone \wedge Wistle Tone \wedge

Fl *f* *f*

Cl B

Vn

Voce

217 dor, Sa - dor A - la - dor, Sa -

Pno

Acc

Tmp

Vbf

Toms

Wistle Tone \wedge Wistle Tone \wedge \wedge

Fl *f* *f* *f*

Cl B

Vn

Voce
 dor A - la-dor, Dor Dor Sa - Dor Sa-dor A - la - dor, _____

Pno

Acc

Tmp

Vbf

Toms

Pt Sosp

229

Fl

Cl B

Vn

Voce

229

Pa-tet O-ro Sa-nas, Re-o Te Sa-ro-na, Pa-tet O-ro Sa-nas

229

Pno

229

8vb

229

Acc

229

8vb

Tmp

Vbf

229

Toms

Pt Sosp

Detailed description of the musical score: The score is for measures 229-232. The key signature has one sharp (F#) and the time signature is 4/4. The instruments are: Flute (Fl), Clarinet Bb (Cl B), Violin (Vn), Voice (Voce), Piano (Pno), Accordion (Acc), Snare Drum (Tmp), Vibraphone (Vbf), Tom-toms (Toms), and Cymbals (Pt Sosp). The Flute, Clarinet Bb, and Violin parts have a dynamic marking of *f*. The Voice part has the lyrics: "Pa-tet O-ro Sa-nas, Re-o Te Sa-ro-na, Pa-tet O-ro Sa-nas". The Piano part has an 8vb marking. The Accordion part has an 8vb marking. The Snare Drum part has a dynamic marking of *v*. The Vibraphone part has a dynamic marking of *v*. The Tom-toms and Cymbals parts have a dynamic marking of *v*.

84

234

Fl

Cl B

84

Vn

234

Voce

234

Re-o Te Sa-ro-na, Re-o Te Sa-ro-na Pa-tet O-ro Sa-nas Re o Te Sa-ro-na

Pno

234

Acc

234

Tmp

Vbf

234

Toms

Pt Sosp

234

239

85

Fl

Cl B

85

Vn

239

Voce

239

Sa-nas O-ro Pa-tet Re-o Te Sa-ro-na Ig-ne Re-no-va-tur Ig-ne Re-no-va-tur

239

Pno

239

Acc

239

Tmp

Vbf

239

Toms

Pt Sosp

244

Fl

Cl B

Vn

Voce

244

Sig-na Te-me-re-me Pa-tet O-ro Sa-nas *f* Sign a Te-me-re-me Sign-a Te-me-re-me

Pno

244

Acc

244

(8^{vb})

Tmp

Vbf

244

Toms

Pt Sosp

249

Fl

Cl B

Vn

Voce

249

Te-me-re-me Sig-na Ig-ne Re-no-va-tur Ig-ne Re-no-va-tur Re-o Te-Sa-ro-na

249

Pno

249

Acc

(8^{vb})

249

Tmp

Vbf

249

Toms

Pt Sosp

268

Fl

Cl B

Vn

Voce

268

— A - la - dor, Da - net A - de - ra Ro - das

Pno

268

Acc

268

Tmp

Vbf

268

Mbf

273

Fl

Cl B

Vn

Voce

273

Ro - das A - de - ra, _____ Da - net Ro - das _____

273

Pno

273

Acc

273

Tmp

Vbf

273

Mbf

8vb*

278

Fl

Cl B

Vn

Voce

A - - - de - - - ra

Pno

Acc

8vb*

Tmp

Vbf

Mbf

Detailed description of the musical score: The score is for measures 278 to 282. The Flute (Fl) part features a melodic line with eighth and sixteenth notes. The Clarinet in B-flat (Cl B) part has a similar melodic line. The Violin (Vn) part plays a rhythmic accompaniment of eighth notes. The Voice (Voce) part has the lyrics 'A - - - de - - - ra' with a long note on 'A' and a dotted note on 'de'. The Piano (Pno) part has a complex accompaniment with chords and moving lines in both hands. The Accordion (Acc) part has a simple accompaniment with a '8vb*' marking. The Trombone (Tbp) part has a rhythmic accompaniment with a 'v' marking. The Violoncello (Vbf) and Double Bass (Mbf) parts have a simple accompaniment with a 'v' marking.

283

Fl

Cl B

Vn

Voce

— Pa - tet Ro - sa Sa - Ro - - - - - na, In

283

Pno

Acc

8^{vb}

8^{vb}

8^{vb}

8^{vb}

8^{vb}

Tmp

Vbf

Mbf

283

288

Fl

Cl B

Vn

Voce

288

teg - - - - - ra

Pno

Acc

288

Tmp

Vbf

Mbf

288

8^{vb}

8^{vb}

8^{vb}

8^{vb}

8^{vb}

303

Fl

Cl B

Vn

Voce

O - ro Sa - nas Pa - tet

303

Tri - gin - ta Quat - tuor

subito p

Pno

303

ff

Acc

303

ff

Tmp

303

f

Vbf

Mbf

303

ff

Fl *f*

Cl B

Vn

Voce *f* Ig-ne Re-no-va-tur O-ro

Pno *ff* Tri - gin-ta Quat-tuor *subito p*

Acc *ff*

Tmp *f*

Vbf

Mbf *ff*

315

Fl *f*

Cl B *mf*

Vn

315

Voce *f* Ig - ne Re - no - va - tur *mf* Sa - nas Pa - tet

315

Pno *ff* Tri - gin - ta Quat - tuor *subito p*

315

Acc *ff*

315

Tmp *f*

Vbf

315

Mbf *ff*

322

Fl

Cl B

Vn

Voce

Tri - gin - ta Quat - tuor

Pno

8vb f 8vb p 8vb

Acc

f

Tmp

Vbf

Mbf

mf ff

333

Fl

Cl B

333

Vn

333

Voce

333

Tri - gi - n - ta Quat - t - uor

subito p

333

Pno

f

(Sub)

333

Acc

f

333

Tmp

mf

Vbf

333

Mbf

ff

Fl

Cl B

Vn

Voce

Pn 2

Acc

Tnp

Cmpl

Vbf

Half Air

ppp

p Pa - - - - - ter

p U - - - - - no

Leg. sempre

ppp

arco

ppp

*) Волнообразные движения по мембране инструмента шариком из плотной резины

Wistle Tones

Fl

Cl B

Vn

Voce

Pn 2

Acc

Tmp

Cmpl

Vbf

ppp

flag.

sanc - ti - fi - ce - tur

Se - de - cim

Cluster
8^{va}

ppp

Soft cord mallets

p

ppp

21

Fl

Cl B

Vn

Voce

si-cut in cae-lo et in ter-ra.

Un-de-cim

Pn 2

Acc

Tmp

Cmpl

Vbf

ppp

3 3

3 5 3

Wistle Tones

27

F1

Cl B

Vn

Voce

a - num da no - bis ho - di-e. Et di - mit - te no - bis

U - no Quat-tuor

Pn 2

Acc

8va

Tmp

Cmpl

Vbf

ppp

p

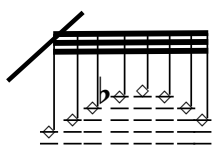

34 Wistle Tones

Fl *ppp*

Cl B *ppp*

Vn *ppp*

Voce Et _____ ne nos in-du-cas in ten-ta - ti - o - nem,

Trede-cim

Pn 2

Acc *ppp*

Tmp *ppp*

Cmpl *p*

Vbf *ppp*

38

Fl

Cl B

Vn

Voce

38

sed li - be-ra nos a ma - lo. Pa - - - ter nos - ter,

38

Sep - tem

38

Sex

Pn 2

38

8va

ppp

Acc

38

Tmp

ppp

38

Cmpl

p

38

Vbf

103

Fl

Wistle Tones

ppp

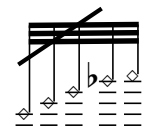

Cl B

Half Air

ppp

p

ppp

Vn

ppp

Voce

U - no

Du - o

Pa - ter

No -

Pn I

And. sempre

Aac2

ppp

ppp

Tmp

Волнообразные движения по мембране инструмента шариком из плотной резины

ppp

Cmpl

Soft cord mallets

Vbf

arco

6

Fl

ppp *ppp* *ppp*

Cl B

Air Half Air

ppp *ppp* *ppp*

Vn

Bow on bout White noise

Voce

Tri - a Quattour

ster Pa

Pn

6

8^{vb}

Кластер на всём протяжении диапазона при наполовину открытом воздушном клапане

Acc

6

8^{vb}

Tmp

ppp

Cmpl

Vbf

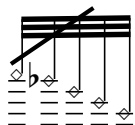

Fl *p* \triangleright *ppp*

Cl B

Vn

Voce

Quin-que

Sex

ter

No-ster

Pn

8^{vb}

Acc

Tmp

Cmpl

Vbf

13

Fl

Cl B

Vn

Voce

13

Sep-tem

Oc-to

13

Pa - ter

No - - - - - ster

3

Pn

13

Acc

13

Tmp

Cmpl

Vbf

16

Fl

Cl B

Vn

Voce

No-vem

De-cem

Pn

Acc

Tmp

Cmpl

Vbf

22

Fl

Cl B

22

Vn

22

Voce

22

Pn

22

Acc

22

Tmp

Cmpl

Vbf